

Our House News

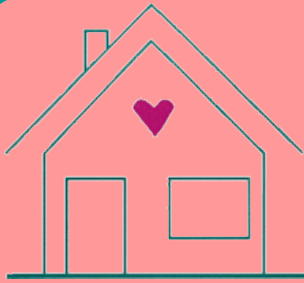

FEB/MAR, 2012

February Themes: Traditional Tales
Valentine's Day
Presidents/Black History Transportation

March Themes: Travel
Celebrations
St. Pat's Day
Weather/Spring

Letters: R, N, M V, Y, W
Numbers: 6 (Seis) 7 (Siete)
Colors: Red Rojo) Green Verde)
Shape: Heart Circle/Square

FEBRUARY

- 8 McGruff Safe Kids Total Identification System
- 14 Valentine's Day
- 20 No Public School No 1/2 PreK Class (Ms. Beth/Maria)
- 21 Staff Meeting 6:30—7:30 PM
- 24 Flag Day

MARCH

- 6 **PICTURE DAY** Class, Make-up, Graduation & Staff Photos
- 11 Daylight Savings Time Begins
- 13 Staff Meeting 6:30-7:30 PM
- 17 St. Patrick's Day
- 20 Spring Begins
- 19 No Public School - No 1/2 Day PreK (Ms. Beth/Maria)
- 23
- 30 Application for Enrollment & Family Questionnaire Due

FALL ENROLLMENT

Spring is here, summer is just around the corner, and fall will be here before we know it! Your assistance is needed in planning ahead. If you intend to maintain your child's enrollment, please complete the attached Application for Enrollment for each child and return by **March 30, 2012**.

The \$75.00 annual registration fee per child will be billed on **May 1, 2012**. You may remit the registration fee along with the application to guarantee placement. The registration fee will be considered late after **July 2, 2012**, and may jeopardize availability.

Completion of the Application for Enrollment also assists us in keeping the most current information on file for your child. Your child's medical records must also be current in order for continued enrollment to be valid. If you have been advised regarding your child's records, please provide this information no later than the deadline indicated.

Remember that our facility provides year round services and

your child remains enrolled until properly withdrawn. We realize, however that some families do not require year round services. If you will not be requiring services during the summer months, we would appreciate your informing us **in writing** no later than **March 30, 2012**. This will allow us to provide services to families that need them. If you intend to withdraw your child for the summer only and intend to return in the fall, please provide a note indicating your child's last day and return date. This note must be accompanied by the Application for Enrollment and registration fee to be considered complete. Fall placement will not be considered without payment of the registration fee. If you plan to completely withdraw your child from our program at the beginning of the summer, we are asking that you provide written notification no later than **March 30, 2012** even though our policy requires only a two week written notice. If you are still unsure of your situation by that date, we would appreciate your informing us as soon as possible. A Notice of Withdrawal is available in the office.